

- LEGEND**
- Order Limits
  - Works No.1(A), 1(C) & 2(A) - Array areas
  - Works No.1(B) & 2(B) - Array areas plus interconnector area
  - Works No.2(C) - Export cables area
  - Works No.2A - Trenchless works zone
  - Works No.3 - Export cable corridor - intertidal

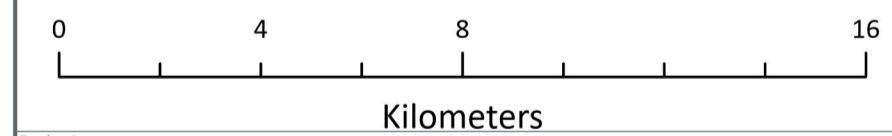

Data Source:  
 © British Crown and OceanWise, 2024. All rights reserved. License No. EMS-EK001-903062  
 Contains OS data © Crown Copyright and database right 2020  
 Contains data from OS Zoomstack.

PROJECT TITLE:  
**FIVE ESTUARIES OFFSHORE WINDFARM**

DRAWING TITLE:  
**2.6 Works Plans - Offshore**

VER	DATE	REMARKS	Drawn	Checked
A	18/03/2024	For Issue	JB	DB
B	03/10/2024	For Issue	JB	DB

DRAWING NUMBER: **005023875-02**

APFP Regulation: 5(2)(j)  
 Sheet No: Key Plan of 7

SCALE: 1:150,000 PLOT SIZE: A1 DATUM: WGS84 PROJECTION: UTMN31



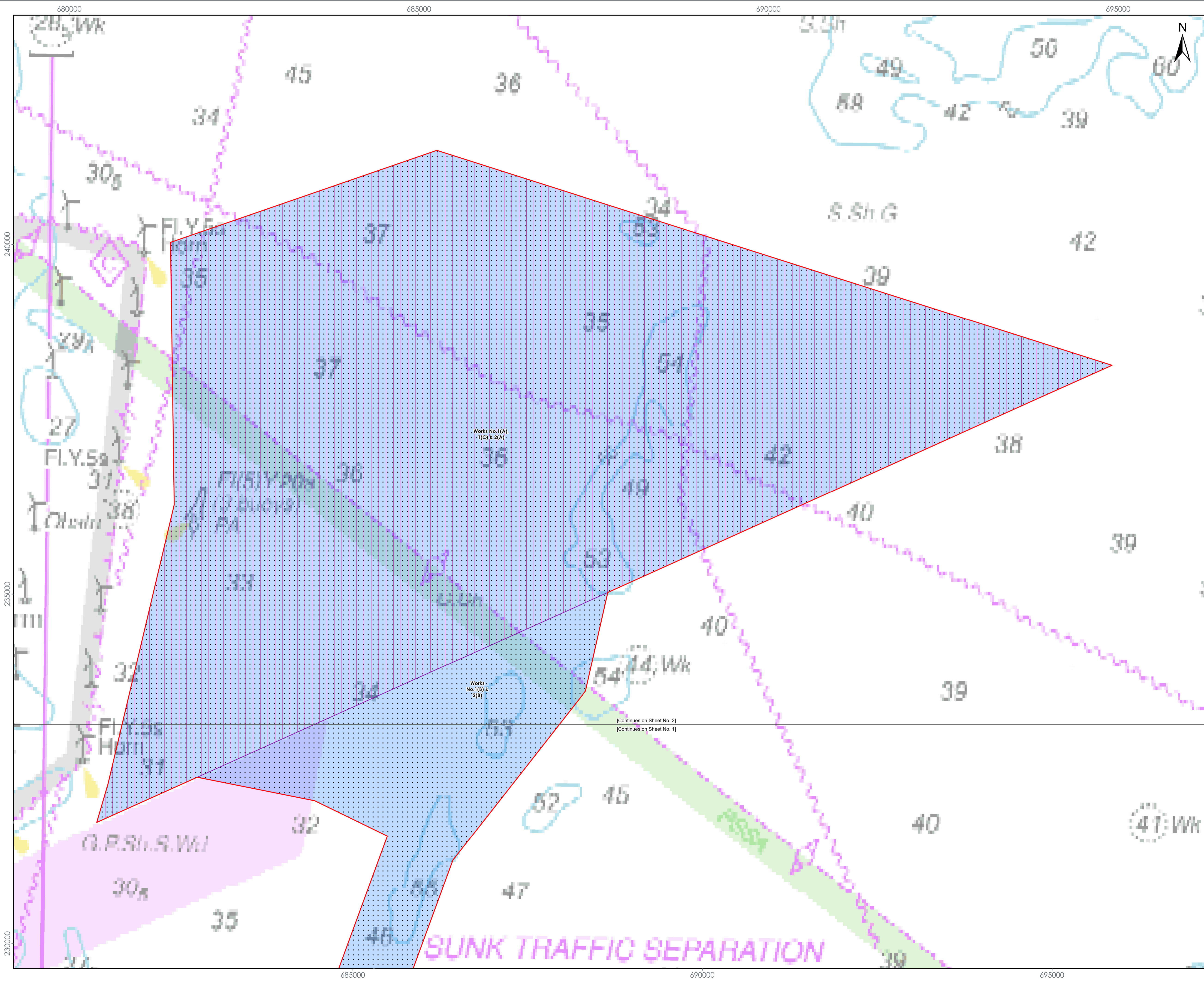

- LEGEND**
- Order Limits
  - Works No.1(A), 1(C) & 2(A) - Array areas
  - Works No.1(B) & 2(B) - Array areas plus interconnector area
  - Works No.2(C) - Export cables area

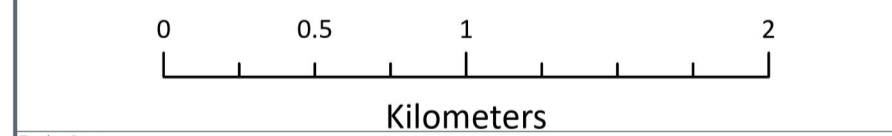

Data Source:  
© British Crown and OceanWise, 2024. All rights reserved. License No. EMS-EK001-903062  
Contains OS data © Crown Copyright and database right 2020  
Contains data from OS Zoomstack.

**PROJECT TITLE:**  
FIVE ESTUARIES OFFSHORE WINDFARM

**DRAWING TITLE:**  
2.6  
Works Plans - Offshore

VER	DATE	REMARKS	Drawn	Checked
A	18/03/2024	For Issue	JB	DB
B	03/10/2024	For Issue	JB	DB

**DRAWING NUMBER:** 005023875-02

APFP Regulation: 5(2)(i)  
Sheet No: 1 of 7

SCALE: 1:25,000    PLOT SIZE: A1    DATUM: WGS84    PROJECTION: UTMN31



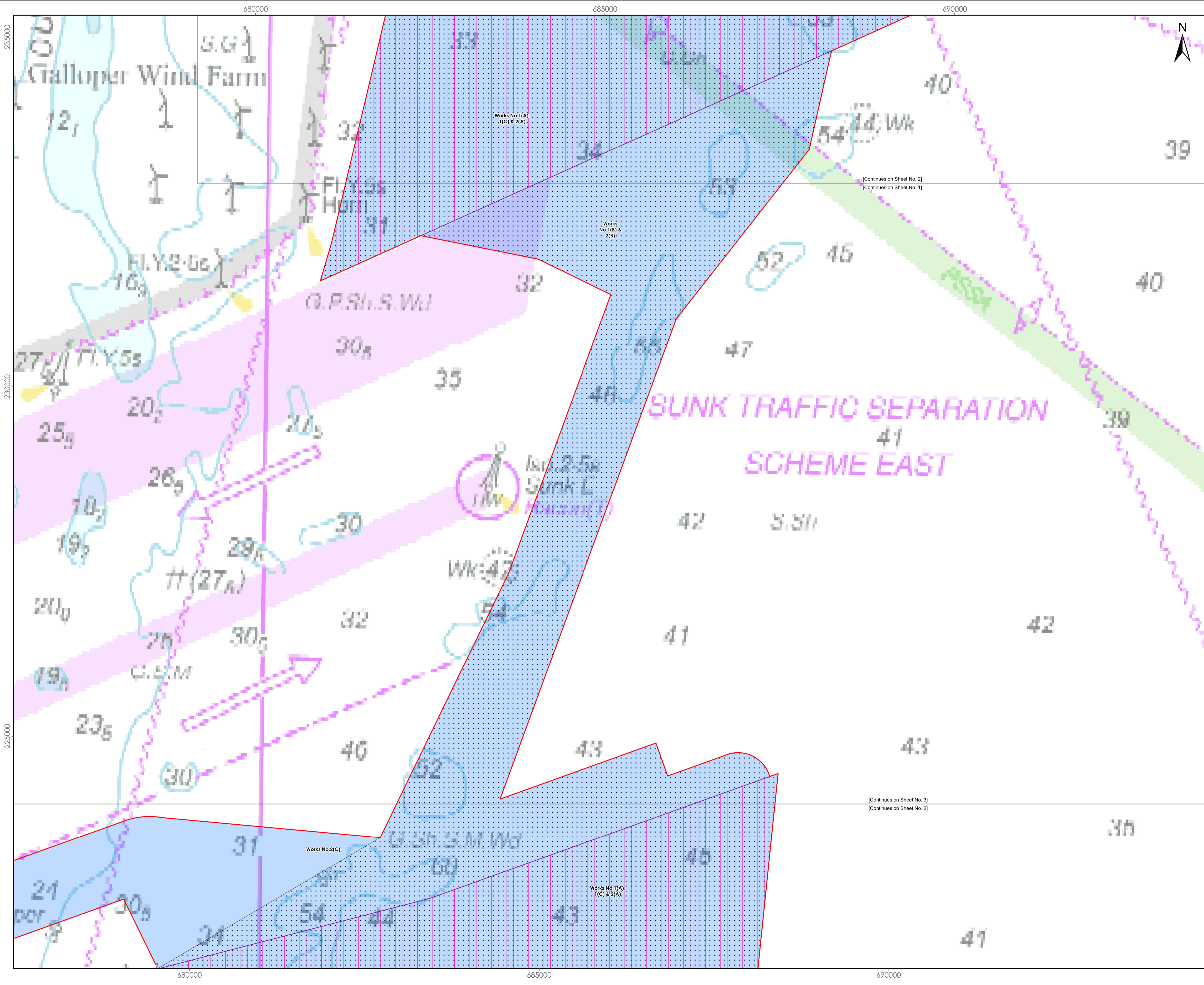

- LEGEND**
- Order Limits
  - Works No.1(A), 1(C) & 2(A) - Array areas
  - Works No.1(B) & 2(B) - Array areas plus interconnector area
  - Works No.2(C) - Export cables area

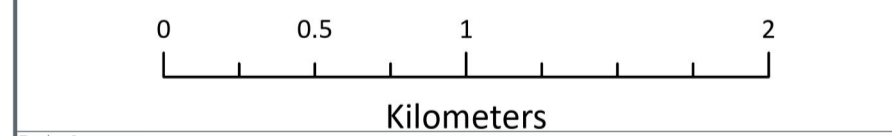

Data Source:  
 © British Crown and OceanWise, 2024. All rights reserved. License No. EMS-EK001-903062  
 Contains OS data © Crown Copyright and database right 2020  
 Contains data from OS Zoomstack.

PROJECT TITLE:  
 FIVE ESTUARIES OFFSHORE WINDFARM

DRAWING TITLE:  
 2.6  
 Works Plans - Offshore

VER	DATE	REMARKS	Drawn	Checked
A	18/03/2024	For Issue	JB	DB
B	03/10/2024	For Issue	JB	DB

DRAWING NUMBER: 005023875-02  
 APFP Regulation: 5(2)(i)

Sheet No: 2 of 7  
 SCALE: 1:25,000 PLOT SIZE: A1 DATUM: WGS84 PROJECTION: UTM31N



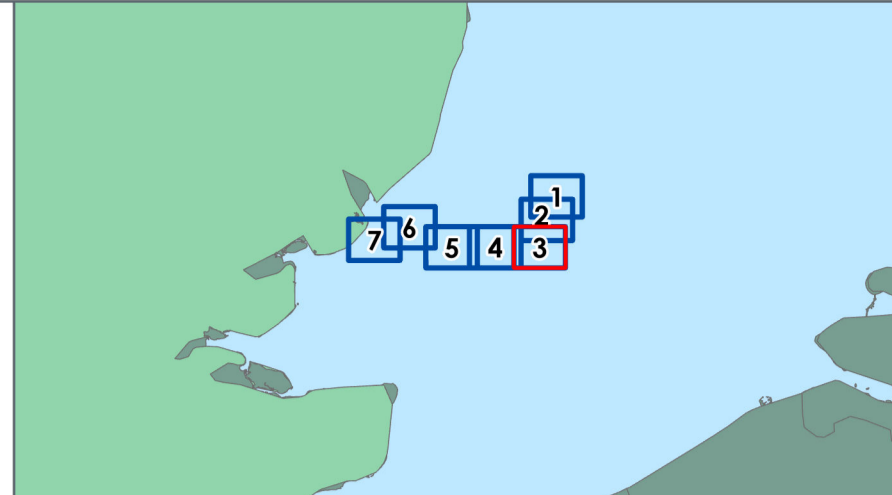
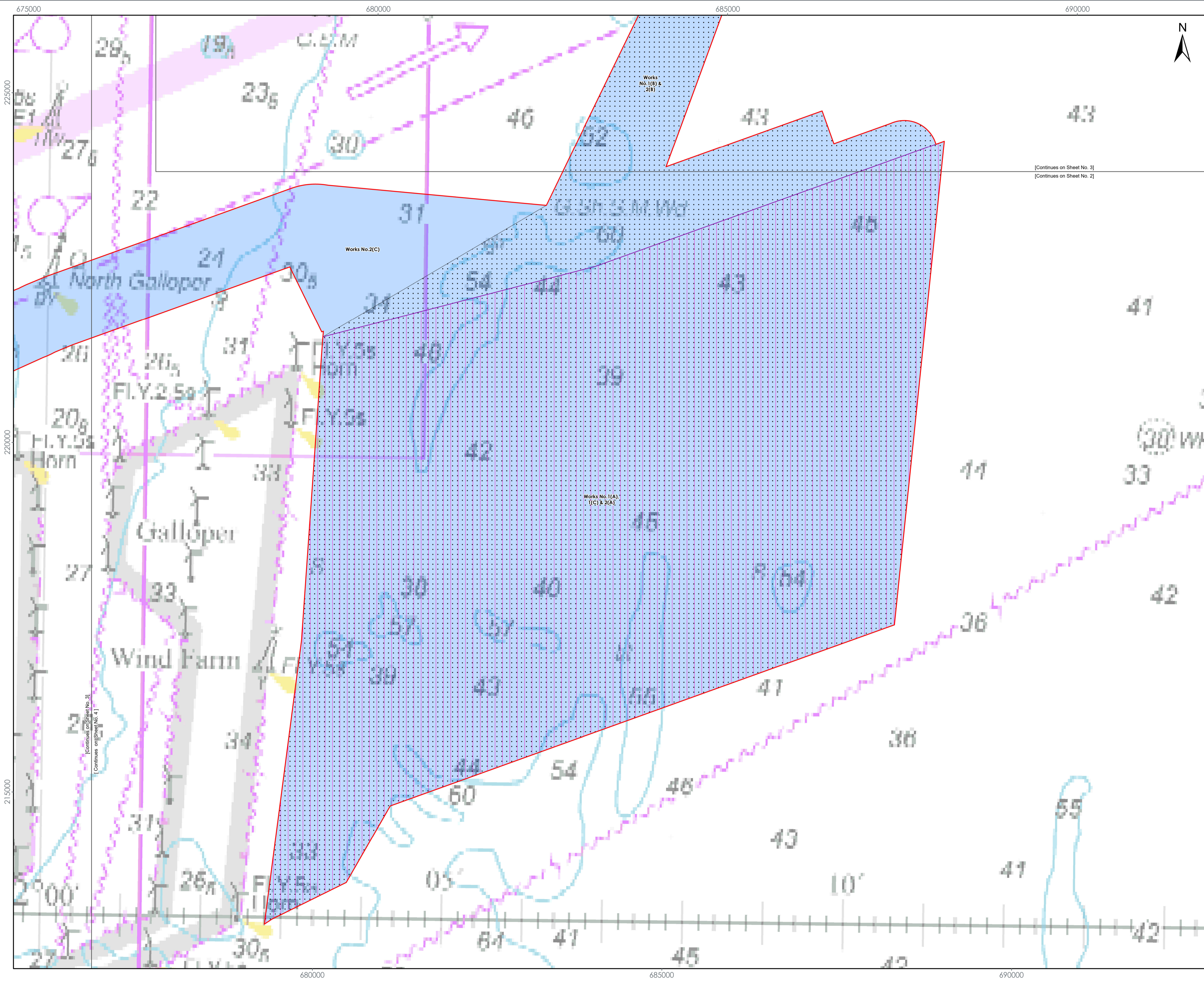

- LEGEND**
- Order Limits
  - Works No.1(A), 1(C) & 2(A) - Array areas
  - Works No.1(B) & 2(B) - Array areas plus interconnector area
  - Works No.2(C) - Export cables area

[Continues on Sheet No. 3]  
[Continues on Sheet No. 2]

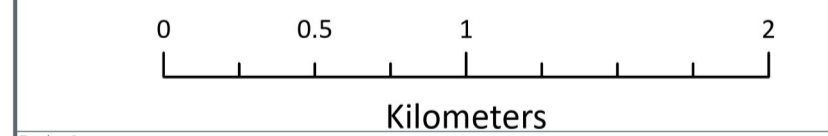

Data Source:  
© British Crown and OceanWise, 2024. All rights reserved. License No. EMS-EK001-903062  
Contains OS data © Crown Copyright and database right 2020  
Contains data from OS Zoomstack.

PROJECT TITLE:  
**FIVE ESTUARIES OFFSHORE WINDFARM**

DRAWING TITLE:  
**2.6 Works Plans - Offshore**

VER	DATE	REMARKS	Drawn	Checked
A	18/03/2024	For Issue	JB	DB
B	03/10/2024	For Issue	JB	DB

DRAWING NUMBER: **005023875-02**  
APFP Regulation: 5(2)(i)

Sheet No: 3 of 7  
SCALE: 1:25,000 PLOT SIZE: A1 DATUM: WGS84 PROJECTION: UTMN31



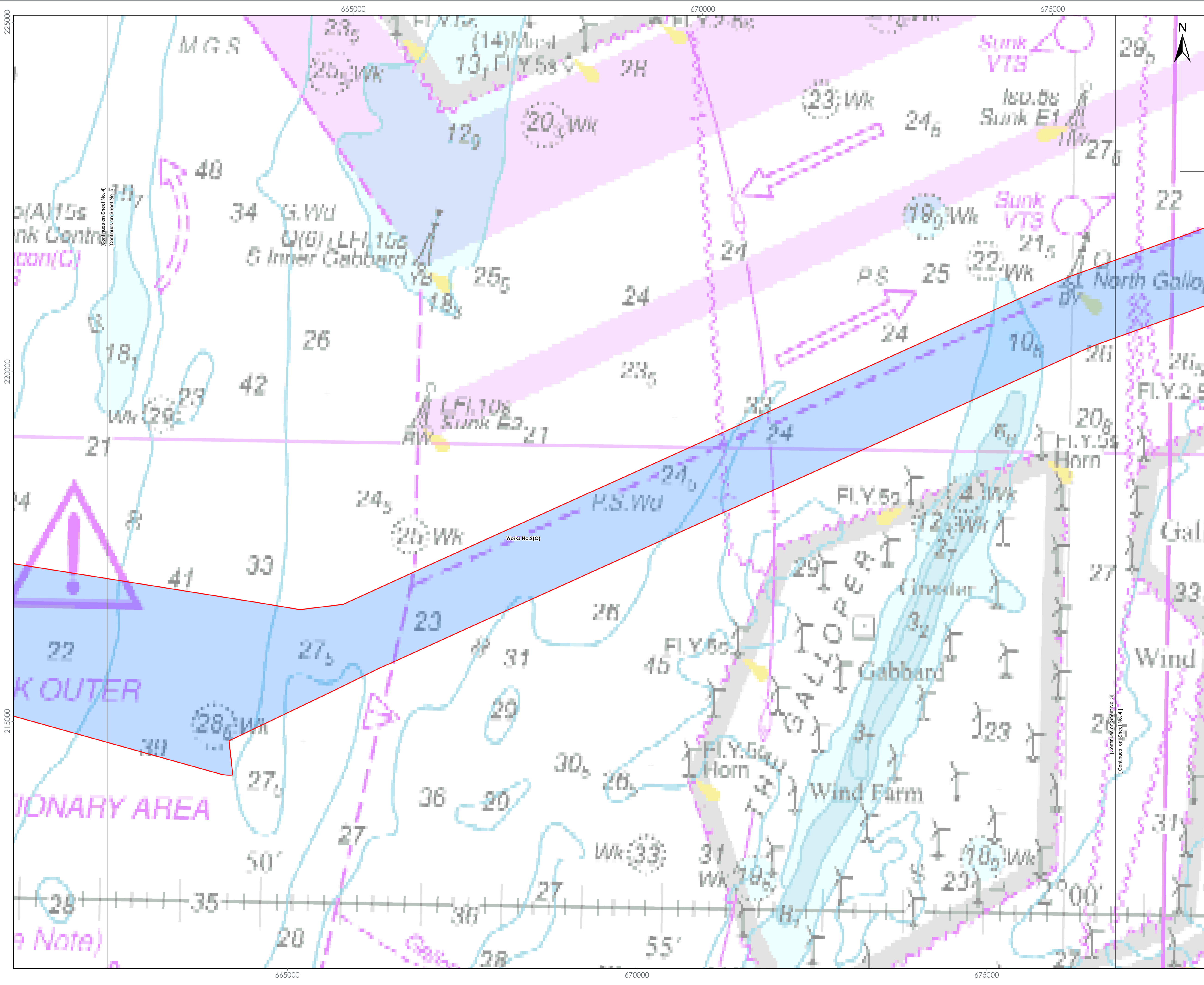

**LEGEND**

- Order Limits
- Works No.2(C) - Export cables area

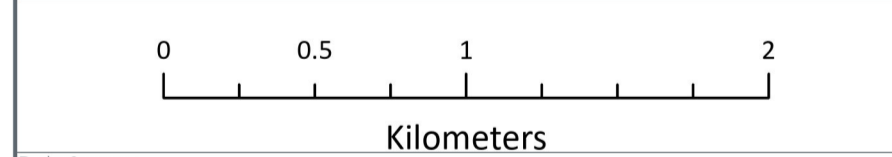

Data Source:  
 © British Crown and OceanWise, 2024. All rights reserved. License No. EMS-EK001-90362  
 Contains OS data © Crown Copyright and database right 2020  
 Contains data from OS Zoomstack.

PROJECT TITLE:  
 FIVE ESTUARIES OFFSHORE WINDFARM

DRAWING TITLE:  
 2.6  
 Works Plans - Offshore

VER	DATE	REMARKS	Drawn	Checked
A	18/03/2024	For Issue	JB	DB
B	03/10/2024	For Issue	JB	DB

DRAWING NUMBER: 005023875-02  
 APPF Regulation: 5(2)(i)  
 Sheet No: 4 of 7

SCALE: 1:25,000 PLOT SIZE: A1 DATUM: WGS84 PROJECTION: UTMN31



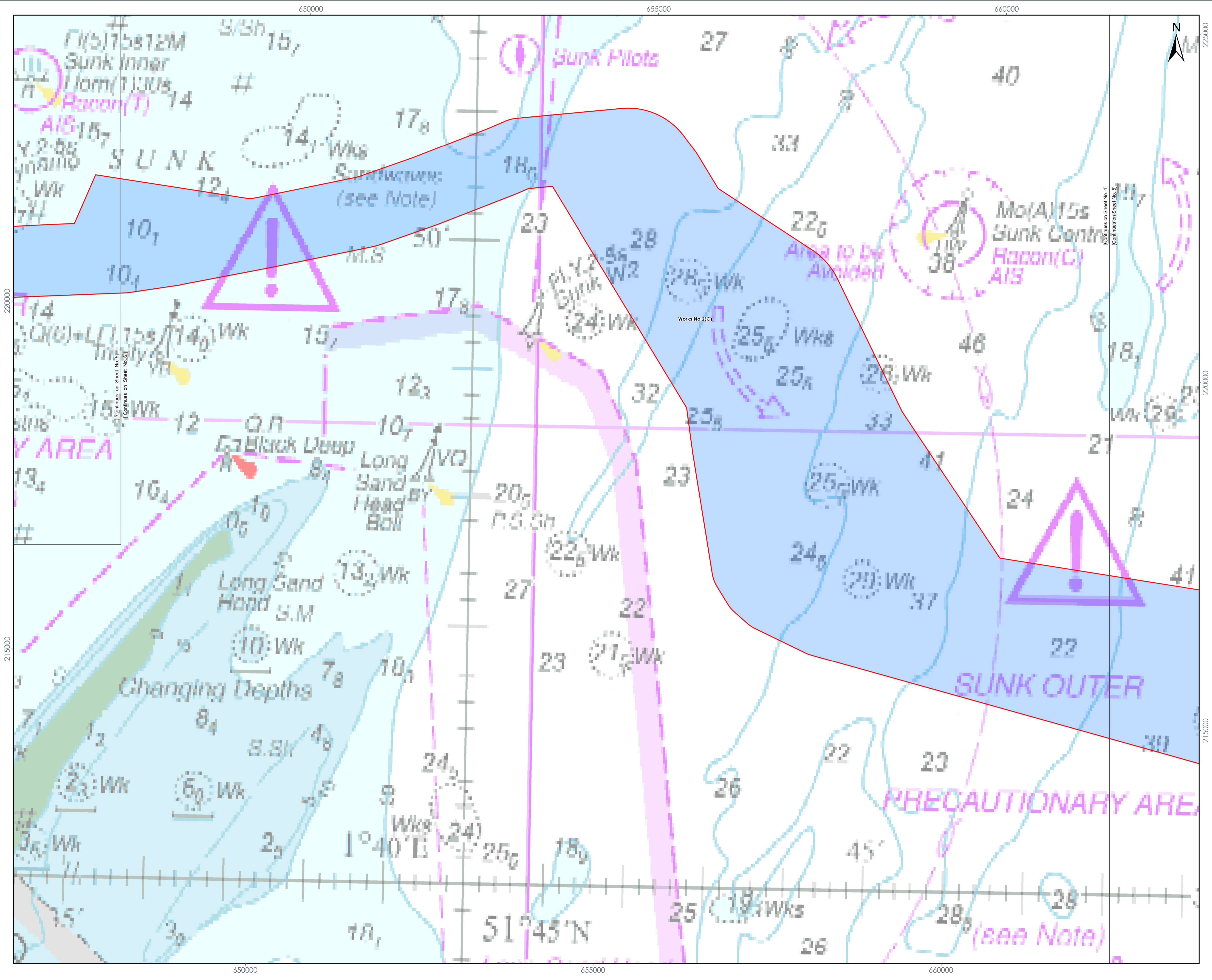

**LEGEND**

- Order Limits
- Works No.2(C) - Export cables area

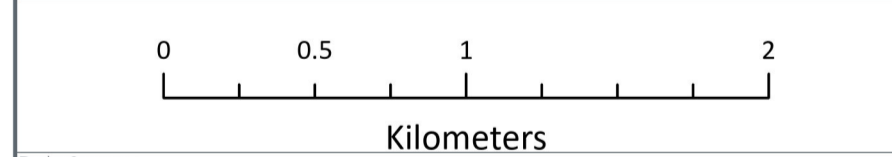

Data Source:  
 © British Crown and OceanWise, 2024. All rights reserved. License No. EMS-EK001-90362  
 Contains OS data © Crown Copyright and database right 2020  
 Contains data from OS Zoomstack.

PROJECT TITLE:  
 FIVE ESTUARIES OFFSHORE WINDFARM

DRAWING TITLE:  
 2.6  
 Works Plans - Offshore

VER	DATE	REMARKS	Drawn	Checked
A	18/03/2024	For Issue	JB	DB
B	03/10/2024	For Issue	JB	DB

DRAWING NUMBER: 005023875-02  
 APPF Regulation: 5(2)(i)

Sheet No: 5 of 7  
 SCALE: 1:25,000 PLOT SIZE: A1 DATUM: WGS84 PROJECTION: UTMN31



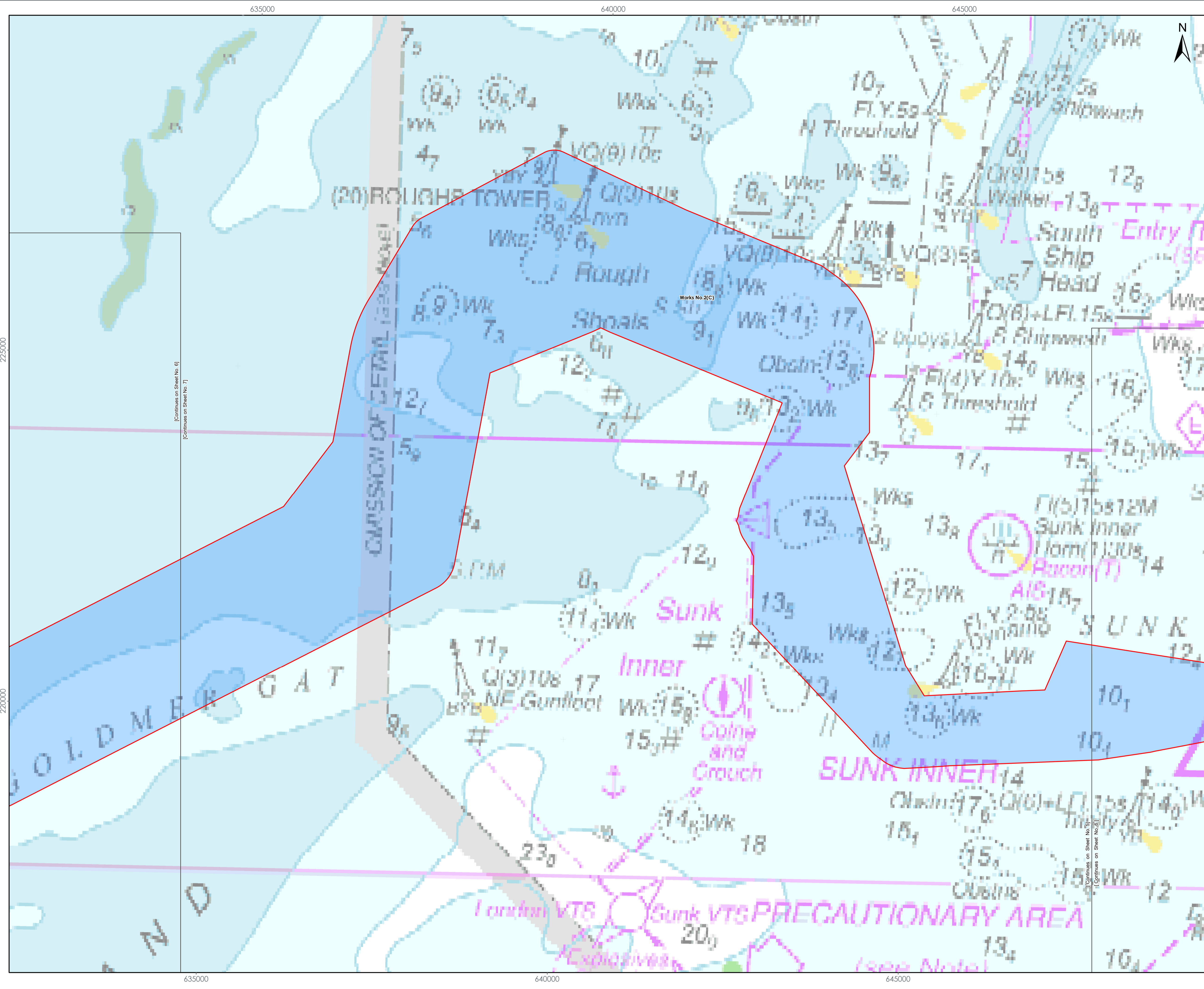

**LEGEND**

- Order Limits
- Works No.2(C) - Export cables area

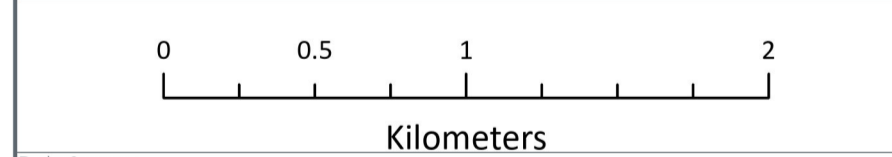

Data Source:  
 © British Crown and OceanWise, 2024. All rights reserved. License No. EMS-EK001-90362  
 Contains OS data © Crown Copyright and database right 2020  
 Contains data from OS Zoomstack.

PROJECT TITLE:  
**FIVE ESTUARIES OFFSHORE WINDFARM**

DRAWING TITLE:  
**2.6 Works Plans - Offshore**

VER	DATE	REMARKS	Drawn	Checked
A	18/03/2024	For Issue	JB	DB
B	03/10/2024	For Issue	JB	DB

DRAWING NUMBER: **005023875-02**  
 APFP Regulation: 5(2)(i)  
 Sheet No: 6 of 7

SCALE: 1:25,000 PLOT SIZE: A1 DATUM: WGS84 PROJECTION: UTMN31



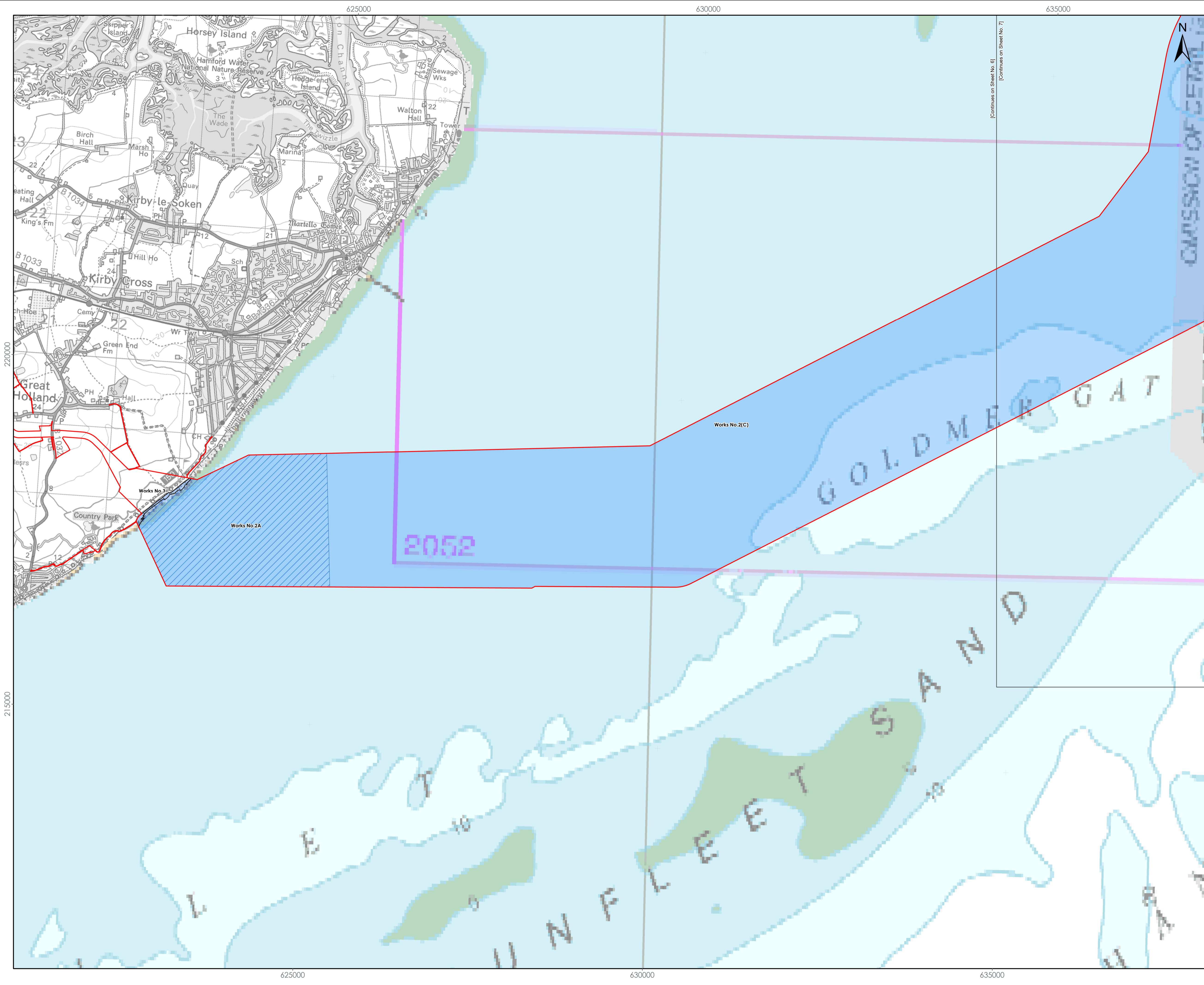

- LEGEND**
- Order Limits
  - Works No.2(C) - Export cables area
  - Works No.2A - Trenchless works zone
  - Works No.3 - Export cable corridor - intertidal

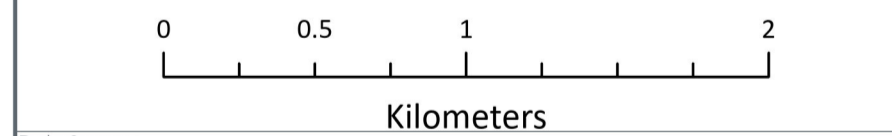

Data Source:  
 © British Crown and OceanWise, 2024. All rights reserved. License No. EMS-EK001-90362  
 Contains OS data © Crown Copyright and database right 2020  
 Contains data from OS Zoomstack.

PROJECT TITLE:  
**FIVE ESTUARIES OFFSHORE WINDFARM**

DRAWING TITLE:  
**2.6 Works Plans - Offshore**

VER	DATE	REMARKS	Drawn	Checked
A	18/03/2024	For Issue	JB	DB
B	03/10/2024	For Issue	JB	DB

DRAWING NUMBER: **005023875-02**

APFP Regulation: 5(2)(i)  
 Sheet No: 7 of 7

SCALE: 1:25,000 PLOT SIZE: A1 DATUM: WGS84 PROJECTION: UTMN31

